

# Oxidative Stress Research Centre

Centre Manager  
Prof. Jeanine Marnewick  
Tel: (021) 953 8416  
e-mail: [marnewickJ@cput.ac.za](mailto:marnewickJ@cput.ac.za)  
Fax: (021) 953 8490

Lab Manager  
Fanie Rautenbach  
Tel: (021) 953 8418  
e-mail: [rautenbachF@cput.ac.za](mailto:rautenbachF@cput.ac.za)



## Certificate of Analysis

Assay for: Mokuti Herbs International  
Rolf Schleiphfer  
PO Box 197  
Villiers Dorp

| Sample # | Umckalin<br>( $\mu\text{g/g}$ ) |
|----------|---------------------------------|
| PE 750   | 803                             |
| PE 650   | 673                             |

### Assay details:

HPLC column : YMC - Pack Pro C18

Mobile phase A: Water containing 0.1% Trifluoroacetic acid

Mobile phase B: Methanol containing 0.1% Trifluoroacetic acid

| Time   | %A | %B  |
|--------|----|-----|
| 0 min  | 70 | 30  |
| 5 min  | 70 | 30  |
| 25 min | 20 | 80  |
| 26 min | 0  | 100 |
| 29 min | 0  | 100 |
| 32 min | 70 | 30  |

Column Temperature : 25°C

Flow rate : 1.0 mL/min

UV detection : 330nm

Injection volume : 20 $\mu\text{L}$

Sample Preparation: 75 mg sample dissolved in 30 mL 60% Ethanol, filtered (45 $\mu\text{m}$ ) into HPLC vial.

Analysis date : 29/07/2011

Analysed by : G.S. Rautenbach

Authorised by : J.L. Marnewick

A handwritten signature in black ink, appearing to read "G.S. Rautenbach".

G.S. Rautenbach  
Laboratory Manager

This report applies to the sample(s) investigated and is not necessarily indicative of the quality or condition of apparently or similar products. This report is for the exclusive use of the Client and not for public dissemination or use by third parties. The use of this report for promotional or endorsement purposes are strictly prohibited. This report contains technical results for a specific sample and the report shall not be altered, modified, supplemented or abstracted in manner. Proprietary analysis methodologies remain the property of CPUT. CPUT warrants that tests conducted by it do not violate, infringe or misappropriate any Intellectual Property Right or any other proprietary right of a third party. The Report prepared by CPUT shall become the property of the Client after payment of the full amount. CPUT shall keep all information supplied by the client and results/reports strictly confidential. Ownership of the data and/or samples provided by the Client shall remain so vested. The liability of the CPUT to the Client for any direct or indirect or consequential damages, whether at any time within the contemplation of the parties or not, and any loss of income or profit, howsoever arising, shall be limited to the value of any consideration paid by the Client to CPUT in terms of this Contract. CPUT shall exercise reasonable professional skill, care and diligence at all times in fulfilling its obligations under this Agreement. CPUT does, however, not warrant or make any representations regarding the use, validity, accuracy, or reliability of the results/report. Any violation of these conditions renders the report and its results void.

# Oxidative Stress Research Centre

Centre Manager  
Prof. Jeanine Marnewick  
Tel: (021) 953 8416  
e-mail: [marnewickJ@cput.ac.za](mailto:marnewickJ@cput.ac.za)  
Fax: (021) 953 8490

Lab Manager  
Fanie Rautenbach  
Tel: (021) 953 8418  
e-mail: [rautenbachF@cput.ac.za](mailto:rautenbachF@cput.ac.za)



## Umckalin std (20µg/mL)

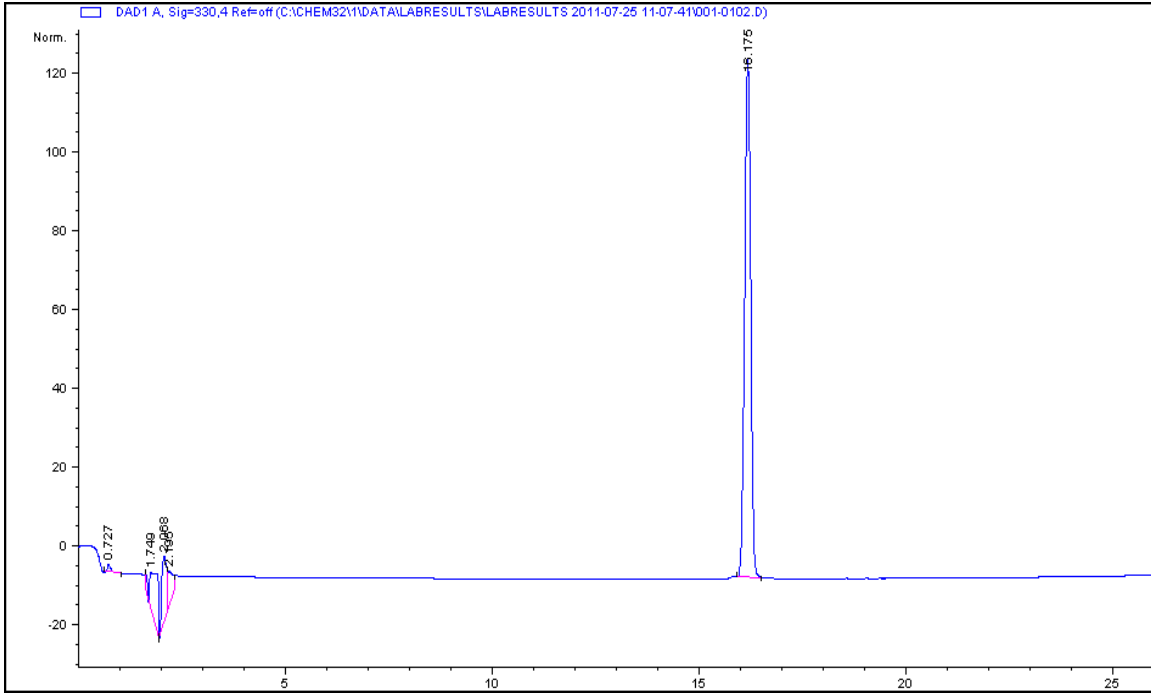

## PE 750

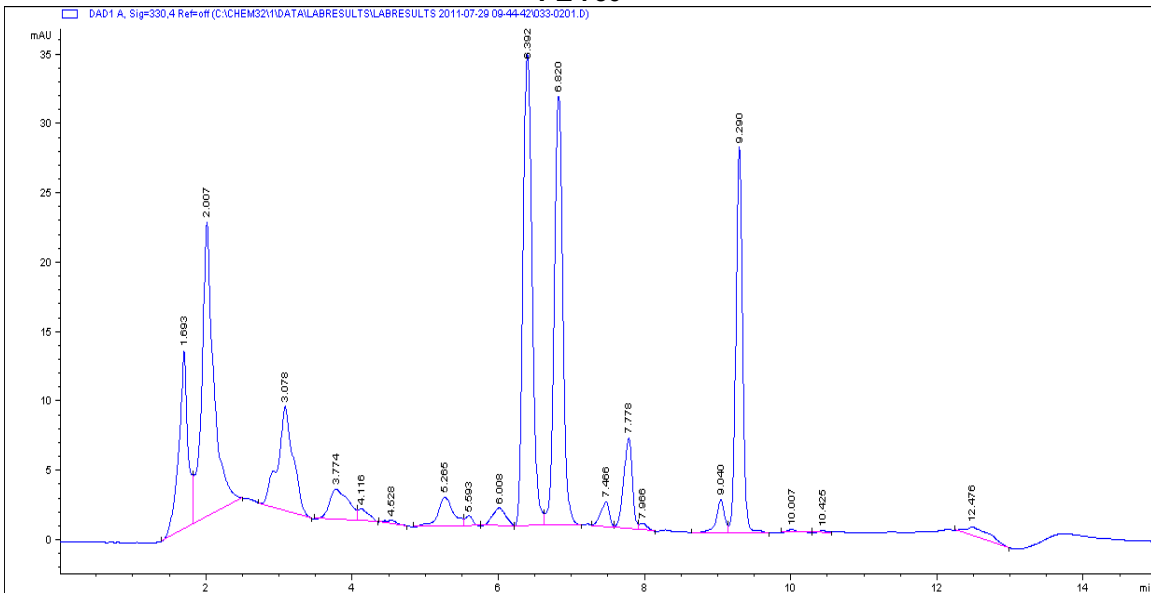

# Oxidative Stress Research Centre

Centre Manager  
Prof. Jeanine Marnewick  
Tel: (021) 953 8416  
e-mail: [marnewickJ@cput.ac.za](mailto:marnewickJ@cput.ac.za)  
Fax: (021) 953 8490

Lab Manager  
Fanie Rautenbach  
Tel: (021) 953 8418  
e-mail: [rautenbachF@cput.ac.za](mailto:rautenbachF@cput.ac.za)



## PE 650

